

4 Hrs Day Week 4 Wks

LAWN & GARDEN EQUIPMENT CONTINUED...

Turf Revitalizer.....	55.00	67.00	268.00	804.00
Power Rake.....	40.00	50.00	200.00	600.00
Sod Cutter - Gas 12".....	54.00	68.00	272.00	816.00
- Gas 18".....	62.00	78.00	312.00	936.00
Vermeer BC700 Wood Shredder.....	190.00	255.00	1020.00	3060.00
Vermeer 292 Stump Grinder (Trailer).....	185.00	230.00	920.00	2760.00
Vermeer SC30TX Track Stump Grinder.....	200.00	250.00	1000.00	3000.00
Vermeer 362 Stump Grinder Gas.....	200.00	250.00	1000.00	3000.00
Tiller 8 HP rear-self propelled (hydraulic).....	60.00	70.00	280.00	840.00
Tractor w/Tiller.....				
- 50" Kubota (17hp).....	155.00	195.00	780.00	2340.00
- 50" Kubota w/loader (17hp).....	210.00	260.00	1040.00	3120.00
- 60" Kubota w/loader (27hp).....	175.00	220.00	880.00	2640.00
- 72" Kubota w/loader (35hp).....	195.00	235.00	940.00	2820.00

*Tractor Attachments *Must have something on the back for weight balance*

Pulverizer - 48".....	45.00	180.00	540.00	
- 60".....	65.00	260.00	780.00	
Landscape Box - 48".....	45.00	180.00	540.00	
- 60".....	65.00	260.00	780.00	
- 72".....	75.00	300.00	900.00	
60" Kubota with Weed Chopper.....	230.00	300.00	1200.00	3600.00
60" Tow Behind Seeder (no tractor).....	165.00	220.00	880.00	2640.00
60" Tow Behind Seeder (WITH tractor).....	265.00	350.00	1400.00	4200.00
Weed Trimmer (String or Polycut) - Gas.....	32.00	40.00	160.00	480.00
Weed Trimmer (Metal Blade) - Gas.....	37.00	47.00	188.00	564.00
Hedge Trimmer on Weed Trimmer.....	45.00	50.00	200.00	600.00
Landscape Rake.....	10.00	40.00	120.00	

LIGHT TOWER

4-1000 Watt Kubota Diesel.....	210.00	840.00	2520.00	
--------------------------------	--------	--------	---------	--

MIXERS

2 1/2 S Electric.....	40.00	160.00	480.00	
6 S Gas.....	65.00	260.00	780.00	
6 C. F. Spiral.....	65.00	260.00	780.00	
6 C. F. Paddle.....	65.00	260.00	780.00	

PLUMBING EQUIPMENT

Sewer Nozzle w/ Hose.....	18.00	72.00	216.00	
Sewer Spoon.....	15.00	60.00	180.00	

POST HOLE DIGGERS

Hand Auger (6" & 8").....	12.00	48.00	144.00	
One Man Stihl Auger - 2", 4", 6", 8".....	45.00	55.00	220.00	660.00
One Man Gas Tow Behind.....	60.00	75.00	300.00	900.00
Two Man Gas Auger - 6", 8", 10", 12".....	50.00	60.00	240.00	720.00
Extra Auger Bit.....	5.00	20.00	60.00	
Extension.....	4.00	12.00	36.00	

PRESSURE WASHER

2000 p.s.i.....	52.00	66.00	264.00	792.00
3000 p.s.i.....	56.00	70.00	280.00	840.00
4000 p.s.i.....	61.00	75.00	300.00	900.00
18' Extension Wand.....	16.00	20.00	80.00	240.00
Hose.....	6.00	24.00	72.00	

PUMPS

1" Electric Pump.....	15.00	18.00	72.00	216.00
2" Electric 25' Draw.....	28.00	36.00	144.00	432.00
2" Electric 40' Draw.....	32.00	38.00	152.00	456.00
3" Electric.....	38.00	48.00	192.00	576.00
1" Gas w/2 Hoses.....	29.00	35.00	140.00	420.00
2" Gas w/2 Hoses.....	32.00	42.00	168.00	504.00
2" Gas Trash w/2 Hoses.....	38.00	48.00	192.00	576.00
3" Gas w/2 Hoses.....	42.00	52.00	208.00	624.00
3" Gas Trash w/2 Hoses.....	50.00	60.00	240.00	720.00
4" Gas w/2 Hoses.....	64.00	74.00	296.00	888.00
Oil Pump.....	20.00	30.00	120.00	360.00

HOSES

Garden Hose - 50' x 1/2".....	6.00	24.00	40.00	
Garden Hose - 100' x 1/2".....	10.00	40.00	120.00	
Hose - 50' x 1".....	8.00	32.00	96.00	
Hose - 25' x 1 1/2".....	6.00	24.00	72.00	
Hose - 25' x 2".....	6.00	24.00	72.00	
Hose - 50' x 1 1/2".....	9.00	27.00	81.00	
Hose - 50' x 2".....	9.00	27.00	81.00	
Hose - 100' x 1 1/2".....	14.00	42.00	126.00	
Hose - 100' x 2".....	14.00	42.00	126.00	
Hose - 25' x 3".....	7.00	28.00	84.00	
Hose - 50' x 3".....	10.00	30.00	90.00	
Hose - 100' x 3".....	15.00	50.00	150.00	
Hose - 25' x 4".....	9.00	36.00	108.00	
Hose - 50' x 4".....	12.00	48.00	144.00	

SCAFFOLDING - (Braces included with frames)

Narrow 3'H x 2.5'W (123).....	4.00			
Narrow 5'H x 2.5'W (125).....	4.00			
Half Scalf 3'H x 5'W (153).....	4.00			
Frame 5'H x 5'W (155).....	4.00			
Frame 6'4"H x 5'W (156).....	5.00			
Baker C Speed Tower.....	18.00	72.00	216.00	

4 Hrs Day Week 4 Wks

7' Aluminum Planks.....	6.00			
Wheels.....	4.00			
Screw Jacks.....	4.00			
Outriggers.....	4.00			
Safety Rails.....	1.50			
Posts.....	4.00			
Base Plates.....	1.50			
Scaffold Pulley.....	5.00			
Side Brackets.....	4.00			
Scaffold Wagon.....	18.00	72.00	216.00	
11' Post Shores.....	5.00			
Pig Tails.....	.50			

TAMPERS

Hand Tamper.....	10.00	40.00	160.00	
Gas Plate Tamper (21").....	42.00	55.00	220.00	660.00
Jumping Jack.....	49.00	65.00	260.00	780.00
24" Diesel Reversible Tamper.....	80.00	110.00	440.00	1320.00
36" Diesel Reversible Tamper.....	90.00	135.00	540.00	1620.00
BW 65 S Roller (1250 lb.).....	72.00	100.00	400.00	1200.00
BW 75 S Roller (2000 lb.).....	80.00	115.00	460.00	1380.00
BW 90 AD Ride-on Roller (3382 lb.).....	130.00	185.00	740.00	2220.00
BW 100 AD Ride-on Roller (5000 lb.).....	145.00	210.00	840.00	2520.00
BW 120 SL-5 Ride-on Roller (6000 lb.).....	155.00	225.00	900.00	2700.00
BW 145 Ride-on Roller (10,000 lb.).....	200.00	290.00	1160.00	3480.00
BW 172 Ride-on Roller (14,000 lb.).....	260.00	350.00	1400.00	4200.00
BW 177 Ride-on Roller (14,000 lb.).....	260.00	350.00	1400.00	4200.00
BW 211 Ride-on Roller (23,000 lb.).....	320.00	430.00	1720.00	5160.00
Pad Foot Roller 66".....	260.00	350.00	1400.00	4200.00

TRANSITS

Transit Level.....	25.00	35.00	140.00	420.00
Laser Level w tripod.....	45.00	65.00	260.00	780.00
Dual Slope Laser.....	75.00	100.00	400.00	1200.00
Digital Theodolite w/tripod.....	50.00	75.00	300.00	900.00
Interior Laser.....	45.00	55.00	220.00	660.00
Level Rod (2 sections).....	5.00	10.00	40.00	120.00
Snap Magnetic Receiver.....	30.00	120.00	360.00	
Snap w/ Wireless Display.....	45.00	180.00	540.00	

TRENCHERS

Vermeer Vibratory Plow (18" deep).....	165.00	220.00	880.00	2640.00
RTX 250 (4'x6").....	220.00	250.00	1000.00	3000.00
RT 200 (4'x6").....	200.00	230.00	920.00	2760.00
RT450 6" (6'x6").....	270.00	325.00	1300.00	3900.00
RT450 8" (6'x6").....	280.00	340.00	1360.00	4080.00

WELDERS

270 Amps Gas Portable.....	56.00	70.00	280.00	840.00
300 Amps Diesel Portable.....	70.00	85.00	340.00	1020.00
Extra 50' Ground Cable.....	10.00	40.00	120.00	
Extra 100' Ground Cable.....	15.00	60.00	180.00	

MISCELLANEOUS

7.5' Construction Fence with feet.....				10.00
Appliance Cart.....	16.00	20.00	80.00	240.00
Cart Wagon (1000 lb.).....	16.00	20.00	80.00	240.00
Chairs.....	1.50	5.00	15.00	
Flame Thrower.....	12.00	48.00	144.00	
Knock Down Crane.....	36.00	144.00	432.00	
Magnetic Bar.....	15.00	60.00	180.00	
Measuring Wheel.....	14.00	56.00	168.00	
Piano Dolly.....	20.00	80.00	240.00	
Property Stake Locator.....	25.00	100.00	300.00	
Ramset.....	32.00	128.00	384.00	
Roofing Jacks Pair.....	7.00	21.00		
Roofing Harness Kit.....	25.00	100.00	300.00	
Safety Body Harness & Lanyard.....	10.00	40.00	120.00	
Shovel, Sledge, Pick.....	5.00	20.00	60.00	
Tables (8' long).....	10.00	40.00	120.00	
Wallpaper Perforator.....	5.00	20.00	60.00	
Wallpaper Steamer.....	30.00	120.00	360.00	

2023 RENTAL RATES

LEAMINGTON EQUIPMENT RENTALS LTD.



144 OAK ST. W., LEAMINGTON, ONTARIO

519-326-8241

rentit@leamingtonrental.com • www.leamingtonrental.com

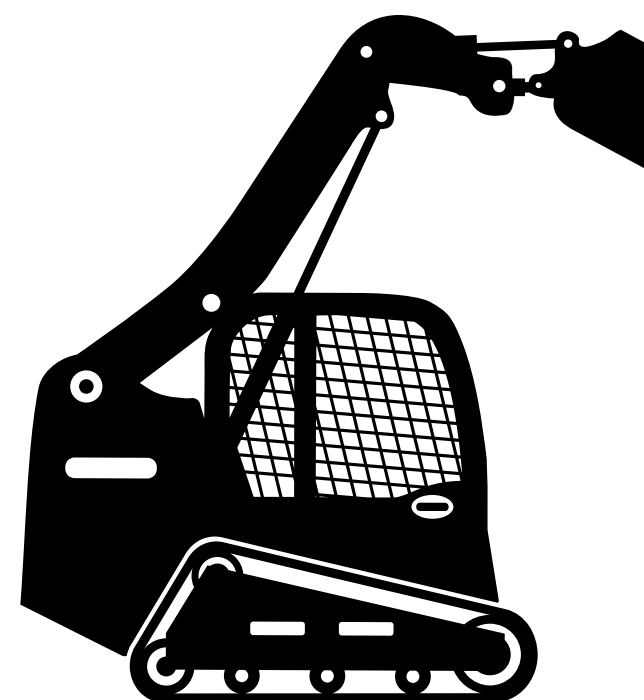

RENTAL, SALES & SERVICE

BOSCH
TOPCON
HONDA

STIHL
KRAFTER
BOBCAT

MILWAUKEE
GENIE
BOMAG

KUBOTA
SKYJACK

WE ALSO REFILL PROPANE CYLINDERS

Rates Subject To Change Without Notice

RENTAL CONDITIONS

Rentals commence at time equipment leaves our yard and end when returned to our yard or bill of lading date. Rental Rates are F.O.B. our yard and do not include transportation either way.

Lessee is responsible for proper maintenance of non-operated equipment, also for supply of fuel, oil, lubricants and full insurance coverage while in his possession. Lessee will pay for all lost and/or damaged equipment. Rates are subject to change without notice.

Leamington Equipment Rentals Ltd. is not responsible for any damage resulting from the use of portable heaters. This is the exclusive responsibility of the Lessee. This also holds true for any other equipment rented from Leamington Equipment Rentals.

Under Ontario regulations, it is against the law to dig without having natural gas lines located.

Call ONTARIO ONE CALL for **FREE** natural gas line locates.

WE ARE CONTINUALLY ADDING TO OUR RENTAL FLEET. PLEASE CALL OUR OFFICE IF YOU DO NOT SEE THE EQUIPMENT YOU REQUIRE ON THIS LIST.

FUELS AND LUBRICANTS EXTRA

	4 Hrs	Day	Week	4 Wks
AIR COMPRESSORS				
1 HP Electric Compressor	31.00	39.00	156.00	468.00
1 1/2 HP Electric Compressor	35.00	45.00	180.00	540.00
5.5 HP Gas Compressor	45.00	59.00	236.00	708.00
185 CFM Diesel	105.00	130.00	520.00	1560.00
250 CFM Diesel	135.00	160.00	640.00	1920.00
375 CFM Diesel	155.00	190.00	760.00	2280.00
AIR TOOLS & ACCESSORIES				
35 lb. Breaker	23.00	28.00	112.00	336.00
60 - 90 lb. Breaker	28.00	35.00	140.00	420.00
Rock Drill (bits extra)	23.00	33.00	132.00	396.00
3/8" Air Drill	15.00	21.00	84.00	252.00
1/2" Air Drill	18.00	23.00	92.00	276.00
1/2" Impact Wrench	15.00	21.00	84.00	252.00
3/4" Impact Wrench	21.00	28.00	112.00	336.00
1" Impact Wrench	25.00	33.00	132.00	396.00
Asphalt Cutter, Frost Wedge, Clay Spade	5.00	20.00	60.00	60.00
Rod Driver	5.00	20.00	60.00	60.00
Points & Chisels	6.50			
Blow Pipe	5.00	20.00	60.00	
50' 3/8" Air Hose	4.00	16.00	48.00	
50' 1/2" Air Hose	5.00	20.00	60.00	
100' 1/2" Air Hose	10.00	40.00	120.00	
SANDBLASTING				
Small Sandblaster 20 CFM	35.00	140.00	420.00	
50 lb. Clemco w/hose Nozzle & Hood	41.00	164.00	492.00	
100 lb. Clemco w/hose Nozzle & Hood	50.00	200.00	600.00	
AIR NAILERS				
Finish Nailer - 16 & 18 Gauge	19.00	25.00	100.00	300.00
Frame Nailer 2" - 3 1/4"	25.00	35.00	140.00	420.00
Roofing Nailer	30.00	40.00	160.00	480.00
Hard Wood Nailer	25.00	30.00	120.00	360.00
Hard Wood 2" Stapler	23.00	30.00	120.00	360.00
Underlay Stapler (Nails & Staples Extra)	19.00	23.00	92.00	276.00
ALUMINUM BENDERS				
10 Feet	53.00	69.00	276.00	828.00
BACKHOES				
Case 580 Diesel Backhoe Buckets Teeth 13" - 18" - 24" Smooth 36"	290.00	375.00	1500.00	4500.00
BOBCATS				
MINI-EXCAVATORS				
E10 6' (28" wide)	165.00	220.00	880.00	2640.00
E20 8.5' (39" wide)	165.00	220.00	880.00	2640.00
Buckets 9" - 12" - 16" - 20"				
E26 9.5' (60" wide)	205.00	270.00	1080.00	3240.00
Buckets 13" - 16" - 20" - 24"				
E35 11' (69" w)	245.00	325.00	1300.00	3900.00
Buckets 13" - 16" - 18" - 24" - 30" - 36"				
E50 13' (77" wide)	270.00	355.00	1420.00	4260.00
Buckets 13" - 18" - 24" - 30" - 36"				
E85 15.5' (87" wide)	340.00	440.00	1760.00	5280.00
Buckets 18" - 24" - 36" w/teeth 56" smooth				
E145 19.6' (101" wide)	470.00	610.00	2440.00	7320.00
Tooth Buckets: 24" & 42" Smooth Bucket: 60"				
SKID STEERS				
MT55 Diesel Stand Up Bobcat (36") 36" or 44" wide	135.00	175.00	700.00	2100.00
MT85 Diesel Stand Up Bobcat (36")	145.00	185.00	740.00	2220.00
MT100 Diesel Stand Up Bobcat (41")	155.00	195.00	780.00	2340.00
S550 (61" wide)	160.00	200.00	800.00	2400.00
S590 (68" wide)	170.00	210.00	840.00	2520.00
S595 (68" wide)	170.00	210.00	840.00	2520.00
S630 (73" wide)	180.00	220.00	880.00	2640.00
T450 (55" wide)	200.00	280.00	1120.00	3360.00
T590 (68" wide)	210.00	290.00	1160.00	3480.00
T595 (68" wide)	210.00	290.00	1160.00	3480.00
T650 (73" wide)	245.00	325.00	1300.00	3900.00
T740 (80" wide)	265.00	350.00	1400.00	4200.00
BOBCAT ATTACHMENTS				
Bobcat Breaker (MT or E10,20)	105.00	135.00	540.00	1620.00
Bobcat Breaker (980)	145.00	180.00	720.00	2160.00
Bobcat Breaker (1180)	160.00	200.00	800.00	2400.00
Broom Sweeper	145.00	180.00	720.00	2160.00
Bobcat Brushcat	170.00	210.00	840.00	2520.00
Forks for Bobcat	35.00	140.00	420.00	
Extra Bucket Skid/Excavator	35.00	140.00	420.00	
Grader Box with Receiver	235.00	290.00	1160.00	3480.00
36" Grapple Bucket	90.00	360.00	1080.00	
68" Grapple Bucket	110.00	440.00	1320.00	
42" Hurley Rake	140.00	560.00	1680.00	
70" Hurley Rake	160.00	640.00	1920.00	
Auger Attachment w/ Auger 6" - 9" - 12" - 15" - 18" - 21" - 24" - 30" - 36"	70.00	95.00	380.00	1140.00

	4 Hrs	Day	Week	4 Wks
CHAINFALLS & COME-A-LONGS				
Extra Auger from 6" - 18"	25.00	100.00	300.00	
Extra Auger from 21" - 36"	35.00	140.00	420.00	
Extensions	15.00	60.00	180.00	
60" Cement Bucket	40.00	160.00	480.00	
68" Cement Bucket	45.00	180.00	540.00	
CHAINSAWS				
17" Gas Chainsaw	45.00	55.00	220.00	660.00
20" Gas Chainsaw	50.00	60.00	240.00	720.00
24" Gas Chainsaw (Extra Chain \$10.00 + tax)	60.00	70.00	280.00	840.00
CONCRETE EQUIPMENT				
Miller Gas Concrete Buggy (48"-21 cu. ft.)	130.00	190.00	760.00	2280.00
ToroTrack Gas Buggy (136"-16 cu. ft.)	180.00	230.00	920.00	2760.00
ToroTrack Swivel Gas Buggy	200.00	250.00	1000.00	3000.00
Rebar Bender	13.00	52.00	156.00	
Cart for TS420	30.00	120.00	360.00	
14" Floor Saw on Stihl Cart	65.00	75.00	300.00	900.00
Saw 14" Gas Saw	49.00	59.00	236.00	708.00
Saw 14" Air Saw	47.00	65.00	260.00	780.00
Saw 14" Electric Saw	37.00	50.00	200.00	600.00
16" Flush Cut Electric Saw (30 amp)	54.00	69.00	276.00	828.00
16" Cut & Break Saw (16" cut depth)	130.00	170.00	680.00	2040.00
Soft Cut Saw Gas	45.00	65.00	260.00	780.00
Propane Floor Saw 18"	68.00	90.00	360.00	1080.00
Floor Saw 18"	59.00	79.00	316.00	948.00
8" Electric Floor Grinder 110V (20 amp)	70.00	85.00	340.00	1020.00
8" Electric Floor Grinder w/Vacuum	115.00	135.00	540.00	1620.00
Floor Grinder Vacuum	60.00	240.00	720.00	
20 hp. Floor Saw	85.00	105.00	420.00	1260.00
Gas Floor Grinder	83.00	100.00	400.00	1200.00
Gas Scarifier 5.5 HP	135.00	170.00	680.00	2040.00
Masonry Table Saw - 14" Gas	55.00	75.00	300.00	900.00
Mortar Box - Small	10.00	40.00	120.00	
36" Trowel Machine	63.00	252.00	756.00	
7' & 14' Electric Vibrator	35.00	45.00	180.00	540.00
Gas Jack Hammer	65.00	85.00	340.00	1020.00
(Points & Chisels Extra)				
Hand Floats	7.00	28.00	84.00	
Bull Float with 2 Handles	20.00	80.00	240.00	
Extra Handles for Bull Float	2.00	8.00	20.00	
Wheelbarrow	20.00	80.00	240.00	
Backpack Vibrator	39.00	49.00	196.00	588.00
(Blades, Cutters & Stones are Extra) (Rental of Diamond Blades on Request)				
CUTTERS				
10" Electric Wet Table Saw	51.00	67.00	268.00	804.00
40" Electric Red Tile Saw	55.00	80.00	320.00	960.00
Paving Stone Cutter	14.00	20.00	80.00	240.00
Ceramic Tile Cutter - 16"	18.00	23.00	92.00	276.00
Ceramic Tile Cutter - 24"	25.00	31.00	124.00	372.00
Tile Nipper	7.00	28.00	84.00	
ELECTRIC CONCRETE DRILLS & BREAKERS				
18 lb. Spline & SDS Max Hammer Drill	37.00	47.00	188.00	564.00
25 lb. Spline & SDS Max Hammer Drill	42.00	52.00	208.00	624.00
SDS Max Hammer (only)	42.00	52.00	208.00	624.00
Floor Spade	15.00	60.00	180.00	
Post Pounding Bit	5.00	20.00	60.00	
5/32" - 1/2" Drill Bit Concrete	5.00	20.00	60.00	
9/16" - 7/8" Drill Bit Concrete	8.00	32.00	96.00	
3/4" - 36" Long Drill Bit Concrete	15.00	20.00	80.00	240.00
1" - 1 3/4" Drill Bit	12.00	48.00	144.00	
1 1/4" - 36" Long Drill Bit Concrete	20.00	25.00	100.00	300.00
2" & 3" Core Bit	13.00	16.00	64.00	192.00
3 1/2" & 4 1/2" Core Bit	15.00	19.00	76.00	228.00
5" & 6" Core Bit	18.00	25.00	100.00	300.00
Bosch 304 Breaker (Brute)	54.00	64.00	256.00	768.00
35 lb. Breaker (The Jack)	38.00	49.00	196.00	588.00
(Chisels & Points \$6.50 each extra)				
Small Hand Held Diamond Drill w/Stand	85.00	105.00	420.00	1260.00
Hand Held Diamond Core Drill	73.00	90.00	360.00	1080.00
Stand up Diamond Core Drill	115.00	140.00	560.00	1680.00
3/4" - 1 1/2" Diamond Core Bit	25.00	100.00	300.00	
2" - 3" Diamond Core Bit	40.00	160.00	480.00	
4" - 5" Diamond Core Bit	50.00	200.00	600.00	
6" - 7" Diamond Core Bit	60.00	240.00	720.00	
9" Diamond Core Bit	75.00	300.00	900.00	
10" Diamond Core Bit	95.00	380.00	1140.00	
ELECTRIC TOOLS				
50' Extension Cord	5.00	20.00	60.00	
100' Extension Cord	7.00	28.00	84.00	
Drywall Driver	8.00	12.00	48.00	144.00
Drill 3/8"	7.00	10.00	40.00	120.00

FUELS AND LUBRICANTS EXTRA

	4 Hrs	Day	Week	4 Wks
ELECTRIC TOOLS continued...				
Drill 1/2" Hammer	11.00	16.00	64.00	192.00
Drill 3/4"	15.00	23.00	92.00	276.00
Drill 1 1/4"	20.00	30.00	120.00	360.00
Drill 3/8" Angle	11.00	19.00	76.00	228.00
Drill 1/2" Angle	15.00	23.00	92.00	276.00
SDS Plus 1/2" Hammer Drill	16.00	25.00	100.00	300.00
SDS Plus 1" Hammer Drill	18.00	28.00	112.00	336.00
Magnetic Drill	40.00	55.00	220.00	660.00
Industrial Dehumidifier 20gal	35.00	60.00	240.00	720.00
Light Stand - 2-500 watt	25.00	100.00	300.00	
1" Die Grinder	15.00	23.00	92.00	276.00
5" Mini Grinder	19.00	76.00	228.00	
7" Electric Grinder	17.00	25.00	100.00	300.00
9" Electric Grinder	20.00	30.00	120.00	360.00
Heat Gun	15.00	60.00	180.00	
Impact Wrench 1/2"	12.00	19.00	76.00	228.00
Impact Wrench 3/4"	15.00	23.00	92.00	276.00
Impact Wrench 1"	18.00	28.00	112.00	336.00
Tec Screw Driver	10.00	15.00	60.00	180.00
Nibblers	17.00	25.00	100.00	300.00
Shear	22.00	33.00	132.00	396.00
Sander - Belt 3" by 21"	10.00	15.00	60.00	180.00
Sander - Belt 4" by 24"	13.00	21.00	84.00	252.00
Orbital Sander - 5"	9.00	15.00	60.00	180.00
Palm Sander	10.00	17.00	68.00	204.00
Vibrator Sander	8.00	15.00	60.00	180.00
Saw - Jig	10.00	18.00	72.00	216.00
- Reciprocating	15.00	23.00	92.00	276.00
- Circular Door Jamb Saw	18.00	25.00	100.00	300.00
- Metal Electric Chop Saw (blade extra)	25.00	100.00	300.00	
- Slide Compound	30.00	43.00	172.00	516.00
- Circular Saws	18.00	72.00	216.00	
- Elect. Mitre Box 10"	12.00	21.00	84.00	252.00
- Elect. Mitre Box 12"	18.00	25.		